

FOVANT SUTTON MANDEVILLE & COMPTON CHAMBERLAYNE

**YOUR VILLAGE & AREA NEWS AND MEETINGS
VILLAGE AND AREA EVENTS - POLICE REPORT
ARTICLES - LETTERS - LOTS TO JOIN & HAVE FUN
TISBUS - DR REPORT**

Please do read your Magazine.



THREE TOWERS COMMUNITY MAGAZINE NOVEMBER 2018

THE THREE TOWERS COMMUNITY MAGAZINE

DISTRIBUTED FREE TO ALL HOUSEHOLDS IN FOVANT, SUTTON MANDEVILLE & COMPTON CHAMBERLAYNE

EDITOR: Mrs Pauline Story Cross Keys, Fovant SP3 5JH E-mail pauline.story@btinternet.com Tel 714284

COMMUNITY DIRECTORY

CHURCHES:	ANGLICAN:	ST GEORGE'S FOVANT	Team Rector, Revd Dr Graham Southgate	714826	
			Associate Priest Revd Mark Hayter	785176	
		Bell ringing (Wednesday 7.30pm)	Simon naddervalleybellringers@gmail.com	743118	
		ALL SAINT'S SUTTON MANDEVILLE,		714826	
		ST MICHAEL AND ALL ANGELS, COMPTON CHAMBERLAYNE		714826	
	CATHOLIC:	Father Robert Miller	Tisbury (01747) 870228		
		Sundays: 9am & 6.30pm at Tisbury, 11am at Wardour			
	CHAPEL:	Fovant: 6.30pm every Sunday,			
		Alternate Wednesdays Bible Study (Phone for venue),			
		Secretary - Mrs Maryllis Shaw		714286	
COMPTON C WEBSITE		comptonchamberlayne.org			
COUNTY COUNCILLOR		Mrs Jose Green	Jose.Green@wiltshire.gov.uk	714645	
CRICKET CLUB:		Secretary Paul Wylie	07880 887563	07877 006315	
DINTON SHORT MAT BOWLS CLUB		Dave Witt or Phil Herbert		716553	
DOCTOR:		Dr. Lindsay Kinkin	Orchard Surgery, High Street Fovant SP3 5	716604	
		Mon-Fri: 9am-10am. Mon Tues & Fri 5.30-6.30pm		714789	
FLOOD WARDEN		Fovant	William Holmes	cllrholmesfpc@gmail.com	785144
FOVANT BADGES:		Secretary: David Gorse		714651	
FOVANT FOLKS LINC CLUB				714	
FOVANT HISTORY INTEREST		Chairperson. Liz Harden	714253	Secretary Margaret McKenzie	714685
FOVANT INDEPENDENT LADIES		Linda Bailey,	filgroup15@gmail.com		714654
FOVANT NEW AGE KURLING		Fovant Village Hall alternate Tuesdays 2 - 4 pm		Daphne 714319 or Sue	714707
FOVANT RELIEF IN NEED CHARITY		(for residents only) Mrs June Hall			714789
FOVANT VILLAGE HALL		Fovant Village Hall Hiring: Diana Rae	dianarae1960@gmail.com		714947
ADULT TAP		MON 7.45pm- 8.45pm	Jenny		780863
EXTEND SEATED CLASS		FRID 10 am -11 am	Jenny		780863
FITSTEPS FAB		WED 11.15 12.15pm	Gemma		07933 722289
FITSTEPS ORIGINAL		WED 12.30 1.30pm	Gemma		07933 722289
GOOD NEIGHBOUR SCHEME		Valerie O'Keefe	wiltongnc@communityfirst.org.uk		07557922034
HEATING OIL		Nadder Oil Buying Club	www.nadder.oilbuyingclub.com		
LIBRARY SERVICE:		Thursday every 4 th week	Clays Orchard 12 noon to 12.15		743230
LINKS		Gillian			01747 870194
NEIGHBOURHOOD WATCH:		Fovant	William Holmes	cllrholmesfpc@gmail.com	785144
		Sutton:	Wendy Brooks		716543
PARISH COUNCILS:		Fovant: Clerk	Clare Churchill	fovantpc@btinternet.com	743027
			1, Tower Farm Cottages, Quidhampton SP2 9AA		
		Sutton: Clerk	Mrs J. Childs,		716310
			Waterfall Cottage, Chicksgrove, SP3 5NA		
PARISH MEETING:		Compton: Clerk	Clare Churchill		743027
POLICE:		Emergencies only	999	non emergencies	101
TISBURY COMMUNITY POLICE:		PCSO Vicky Huntly			
		Email:-	tisburynt@wiltshire.pnn.police.uk		101 ex 746819
TISBUS		James Scott Clarke	Chairman		07500 802525
TREE WARDEN		Jenny Bickerton	jennybickerton4@gmail.com		714258
WILTON COMMUNITY POLICE			for Compton Chamberlayne		101 ex 747818
WILTSHIRE BOBBY VAN					01225 794652
POST OFFICE:		Fovant Stores			714739
PUB / RESTAURANT		The Compasses Inn Chicksgrove			714318
PUB		The Greater Good Fovant Barry & Catherine			785253
STORES:		Fovant Stores, High Street			714739
SUTTON MANDEVILLE HORTICULTURAL SOCIETY:				Babs or Kate	714385
WILTSHIRE COUNCIL		www.wiltshire.gov.uk	customer services@wiltshire.gov.uk		0300 456 0100
YOUTH CLUB:		Club House Fovant, Friday 6-8pm			714342

CRIMESTOPPERS to give information about crimes anonymously 0800 555111

NHS Direct on 111

CLARENCE - County Council Helpline Free Tel 0300 456 0105 A service which logs all calls and passes the information to the Area Highways Office. Open Weekdays only 8 30 am. - 5 pm.

Grapevine

Stories of transformed lives in Dorset and Wiltshire



THE CHURCH
OF ENGLAND
DIOCESE OF SALISBURY

2018 No. 9

The Local Church Is Best

"My passion is the local church."

Lucinda Herklots is due to move on in November after fourteen years as Diocesan Secretary. Her journey to faith started in a little Saxon Church near her grandparents' farm in Sussex.

"My father was an army officer, so I spent all my holidays there. Then at an Anglican convent secondary school, I



was an acolyte and head of the choir, which meant a great deal to me.

"My darkest hour was at university aged 19, when I became seriously ill and needed a kidney transplant. I just said to God, 'over to you'. He provided. That has been my guiding force ever since.

"My husband, Radu, is a priest's son, and we used to worship and help a little at his father's church near Portsmouth. Then after he retired, we began to get involved in Salisbury Cathedral.

"I worked for 23 years as an electronics engineer, based locally but travelling all over the world. By the early 2000s,

I wanted to travel less and see more of Radu. When this job was advertised, it seemed to be perfect, and I was appointed to my surprise and delight.

"It might seem far from the grassroots, but being Diocesan Secretary is about providing the resources for mission and ministry in parishes. The church is best when it is local.

"This is seen as a pressure job, but I've enjoyed these years and leave with very mixed emotions. I've loved the people, places and culture of the Diocese.

"Whatever God has in store for me now, I'll be around in Salisbury for it."

Monthly Letter

The Ven Sue Groom
Archdeacon of Wilts

It's the time of year when we come together to give thanks to God for the safe gathering in of the harvest, and for all that he gives to us. The celebration of harvest should produce an attitude of gratitude.

The traditional hymn 'We plow the fields and scatter' with its chorus *All good gifts around us are sent from heaven above, then thank the Lord, O thank the Lord for all his love* reminds me how poor we are at giving thanks for all the good things in our lives.

We're far more likely to be moaning and complaining about the irritating and frustrating things in our lives. I'm just as much to blame here as the next

person! But why is it? Why are we more likely to moan than to give thanks? I don't think I'm alone in this.

I was reading an issue of the *Saga Magazine* recently (yes, I am old enough to do so!) Grandparents were asking for advice on how to encourage their grandchildren to respond to gifts with an expression of gratitude, preferably in the form of a card or letter, but some said that even an email, or a text would do!

Elizabeth Barrett Browning wrote

*Earth's crammed with heaven,
And every common bush afire with God;
But only he who sees takes off his shoes;
The rest sit round and pluck blackberries.*

So, join in the celebration of harvest, have an attitude of gratitude. Give thanks to God for all that is good in your life, for your home, your daily food and fresh water, your family and friends.

Continued on back page



Church House, Crane Street, Salisbury, SP1 2QB
grapevine@salisbury.anglican.org www.salisbury.anglican.org

Continued from front page

And say 'thank you' to everyone who provides anything for you.

See what a difference it makes to your own life and to your relationships with others when you have an attitude

of gratitude.

New Church School Opens

The first new church school in the Diocese for 14 years has just been officially opened by Bishop Nicholas.

St Peter's CE Primary Academy is on the huge new developments at the former Land Forces HQ site in Wilton.

Headteacher Oliver Martindale said, "This is every Headteacher's dream - to build a school, ensuring the highest possible standards of teaching, learning, aspiration and behaviour.

"I will make the most of this extraordinary privilege, as part of the rich network we are establishing with



the church and wider community."

Diocese of Salisbury Academy Trust (DSAT) CEO Mark Lacey said, "Ollie and the staff have hit the ground running, and the children are even more excited!"

Called to the Countryside

"There is as much opportunity in a rural context to lead a lively, thriving church."

After a lifetime living in towns, last year the Revd Ali Bridewell started as Priest in Charge of the new Wellsprings Benefice, centred on Devizes.

"All six villages are different from one another, making it very interesting.

"I grew up in St Francis' Church in Salisbury, staying involved through to adulthood. I eventually led youth ministry there with my husband Stuart.

"Eventually, I became more unsettled in my MoD researcher career, and trained as a counsellor to degree level.



At the same time, I found a call to ordained ministry deepening. As I started to test it, the doors opened one after another.

"I was offered a generous redundancy, which funded me to work part-time during my years training at Sarum. I worked for Bemerton Methodist Church's outreach worker, a great experience of ecumenical working.

"I started training on my own financing, not going to selection conference until February of the first year. I am not a risk taker but had a real sense of God calling me out of my comfort zone!

"My curacy was also in Bemerton. The community centre on the estate was a great base to learn how to be a priest, but was quite pioneering - building networks and community.

"I was surprised to find myself applying to work in a country benefice, but we felt a definite call. The same skills are required as in towns. It's

Four New Lay Ministers

Four new Licensed Lay Ministers (LLMs) have completed their three-year training at Sarum College and have been admitted to this office, which authorises them to preach and lead worship, among many other things.

Judy Anderson, Diocesan Associate Warden of LLMs, said, "After rigorous training alongside ordinands, they will now minister in local parishes.

"LLMs have a unique role as highly trained theologians based principally in a secular context. This gives them the opportunity to connect with people who may never come to church.

"If you think you might have a calling to a lay ministry, explore more at salisburycalling.org."



about making the right connections with people. People are still committed to their local church, although they may not come often on Sunday mornings, so we must connect outside the historic patterns.

"A difference is that a rural vicar can't be anonymous, but people have been incredibly welcoming and friendly.

"Rural ministry is a full-on job but there are great joys; growing our own vegetables, a strong community and good neighbour. It's a great place to walk the dogs in tranquil countryside. The village pub is also a great place to build friendships and relationships!"

As we remember the 100th anniversary of the end of the First World War and see the tragedy of a lost generation of men, I am reminded of how many people said at the end of the war 'never again' Never again, yet every time we switch on the news on our TVs, and radios or pick up a newspaper, we are bombarded by conflict, conflict between countries around the world. Since 1918 world-wide there has not been a single day without war.

War can seem so far away. Nations fighting for economic gain, territorial gain, religion, nationalism, or simply to defend themselves. This year however it has felt a little closer to home with the Novichok attacks in Salisbury. Also there have been an unprecedented number of conflicts on our national streets, with young people, especially males, losing their lives to gun and knife crime.

Having lived and worked in 2 war zones, firstly on the Thai Cambodian border and then later on the Pakistan Afghanistan border I've seen the horror and effects of war first hand, with civilians so often suffering equally as much as those in military roles. Death, injuries, people maimed and displaced, needing hope to believe that life can ever be good again. The horror and reality of war.

In August 1914 young men around the country signed up for military service. Great Britain had just declared war on Germany and scores of young men signed up, most thinking that the war would be over by Christmas and they would be safely home with their families for the festivities.

How wrong they were. Some returned early, shell shocked and injured while many died in the service of their country. Memorials in our churches bear witness to those who never returned. The Armistice was signed at 5 a.m. on November 11th 1918 and among its 34 clauses, were the following that would come into effect within six hours of signing:

- The termination of all hostilities on the Western Front (11 a.m.)
- Surrender of arms: 5,000 artillery pieces, 25,000 machine guns, 3,000 mine launchers , 1,700 aircraft (including all night bombers), 5,000 railway locomotives, 150,000 railcars and 5,000 road trucks.

The surrender of arms reminds me of the words from Micah 4:3 in the bible – words often read on Remembrance Sunday.

'They shall beat their swords into ploughshares, and their spears into pruning-hooks; nation shall not lift up sword against nation, neither shall they learn war any more' Micah 4:3

The surrender of all weapons and all war ceasing. A sentiment that seems impossible and yet we long for it. We pray for it. And in the mean time we honour those who have fought and died and those who continue to serve.

At the going down of the sun - We will remember them.

LEV

Elaine Brighwell

NADDER VALLEY BENEFICE – CHURCH SERVICES – NOVEMBER 2018

Date	4 th November	11 th November	18 th November	25 th November	2 nd December				
SUNDAY	4 th before Advent	3 rd before Advent <i>Remembrance Sunday</i>	2 nd before Advent	Christ the King <i>Next before Advent</i>	Advent 1				
Southern Area									
ANSTY	1115 M _{BCP}	LAY	1055 Remembrance	JA	1115 HC _{BCP}	JMH	1115 FC	GS	1115 M _{BCP}
COMPTON	0930 PC _T	GS	1055 Remembrance	GS	1115 SoW	JA	-	-	0930 PC _T
FOVANT	0800 HC _{O2T}	MH	1050 Remembrance (1200 at Village Hall)	MH	1800 E _{BCP}	JN	0930 PC	GS	0800 HC _{O2T}
SUTTON	1800 E _{BCP} Patronal	GS	<i>At Fovant</i>	-	0930 PC _{O2T}	JN			1800 E _{BCP}
SWALLOW- CLIFFE	1115 PC _T	GS	<i>At Ansty</i>	-	0800 HC _{BCP}	MH	1115 M _{BCP}	LAY	1115 PC _T
Northern Area									
BARFORD	1115 FC Patronal	EB	<i>At Dinton</i>	-	0930 HC _{BCP}	CF	0930 PC	EB	1115 FC
BAVERSTOCK	-	-	<i>At Dinton</i>	-	-	-		-	-
CHILMARK	1115 PC _T	JMH	1055 Remembrance	EB	1115 FC	JN	1115 MPr	EB	1115 PC _T
DINTON	0930 HC _T	EB	1050 Remembrance	MG	0930 FC	TF	0930 M _{CW}	LAY	0930 HC _T
T. EVIAS	0930 FS	LAY	-	-	-	-	-	-	0930 FS
T. MAGNA	-	-	1050 Remembrance	TF	-	-	-	-	-
Western Area									
CHICKLADE	-	-	1800 E _{BCP}	MH	-	-	1115 PC _{BCP}	MH	-
HINDON	0930 FC	MH	1050 Remembrance	JN	1800 E _{BCP}	JA	0930 PC	MH	0930 HC
FONTHILL BISHOP	1700 E _{BCP} Patronal	JN	0800 HC _{BCP}	GS	0930 M _{BCP}	JA	-	-	1700 E _{BCP}
FONTHILL GIFFORD	0800 HC _{BCP}	JMH	1055 Remembrance	JMH	0800 HC _{BCP}	JN	1115 M _{BCP}	MG	0800 HC _{BCP}
TISBURY	0930 FS 1500 All Souls Commemoration	LAY JMH, EB, GS, MH	0800 HC _T 0930 PC 1445/1500 War Memorial and then Remembrance Service	JN JMH JMH/ Robert Miller	0930 PC 1800 E _{BCP} Choral	JMH JMH	0800 HC _{BCP} 0930 PC 1800 P & P	GS MG EB	0930 FS 1800 PC _T

BCP – Book of Common Prayer CW – Common Worship HC – Holy Communion (said) PC – Order 1 Communion (with hymns) PC_T – Order 1 Communion, traditional language (with hymns)
 CbE – Communion by Extension PC_{OZT} Holy Communion Order 2 traditional language (with hymns) FC – All Age Family Communion FS – All Age Family Service SoW – All Age Service of the Word
 M – Mattins or Morning Prayer QF – Questioning Faith MPr – Morning Praise E – Evensong or Evening Prayer P&P – Prayer and Praise
 CF – Colin Fox EB – Elaine Brightwell GS – Gifford JA – Judy Anderson JMH – Juliette Hulme JN – Jo Naish MG – Michael Goater MH – Mark Hayter TF – Tina Fox



NOVEMBER CHURCH ROTA

FOVANT Cleaning

4 th	Mrs Turner & Mrs Mallalieu
11 th	Mrs Hazelgrove & Mrs Carr
18 th	Mrs Clinch & Mrs White
25 th	Mrs Heal & Mrs Bell

Flowers

4 th	Mrs Edge
11 th	Mrs Gilbert
18 th	Mrs Gilbert
25 th	Mrs Jay

SUTTON MANDEVILLE

Flowers & Cleaning

4 th	Dr Prince & Mr Foston
18 th	Mrs Thompson & Mrs Turner
25 th	Sir Jack & Lady Deverell
2 nd	Lord & Lady Brooke
9 th	Mrs Willis & Mrs Aitken-Quack

RISOGRAPH & COLLATOR

(Black & White Printing only)

Plus electric staplers based at the Cross Keys

Please use these facilities Tel:- 714284

5. £1.00

10 £2.00

Every side from master charged at 5p per copy

PRICES FOR SIDES	100	£5.00
	200	£8.00
	500	£14.00

Risograph master copy standing charge
50p per master

FOVANT STORES open 7 days a week

—————714739—————

Our hours of business are

Monday	7am - 8pm
Tuesday	7am - 8pm
Wednesday	7am - 8pm
Thursday	7am - 8pm
Friday	7am - 8pm
Saturday	7am - 8pm
Sunday	9am - 3pm

Major debit/credit cards Post Office

Phone top-up Fuel available

The Lottery

POETRY GROUP

Our next meeting will be with
Judy Snowden (714611)
on Wed 7 Nov 2pm
We will be reading poems
"Towns and cities"

ST GEORGES 50/50 DRAW

The winning numbers in the October draw
were:-

£ 50 no. 112

£ 35 no. 22

The next draw will be 15th Nov at 10.30 am in the
Village Hall

Fovant Village Hall

Charges

Minimum hiring	0 - 2 hrs	£12
Additional hours per hour		£ 5
Maximum Day Charge		£50
Booking	Diane Rae 714947	

Valley Choir

Choir will re-start on Wednesday
September 5th at 8.00pm

The doors are open at 7.30pm for the
chance for a chat and a cup of tea or
coffee, so if you are new to the village or
have been here for some time and would
like a fun evening out once a week why
not come and join us?

None of us have had any training we just
enjoy having a go at singing together. We
may struggle at first but with the help of
Brian, our music leader, we make a fairly
good sound after several weeks!
Newcomers pay £2.00 at the door for their
taster session.

Come and have a go!



The Greater Good Inn.

Autumn Opening Hours

<i>Tuesday to Friday</i>	<i>12:00 – 15:00</i>
<i>Tuesday to Thursday</i>	<i>17:00 – 22:30</i>
<i>Friday</i>	<i>17:00 – 23:00</i>
<i>Saturday</i>	<i>12:00 – 23:00</i>
<i>Sunday</i>	<i>12:00 – 15:00</i>
<i>Monday</i>	<i>Closed</i>

01722 785253

November Events.

- *Nov 1st Quiz night.*
- *Nov 8th Film night.*
- *Nov 16th Darts*
- *Nov 24th Candle lit evening with pianist.*
- *Keep your eye on the boards*



Our Autumn Itinerary

- *Live Bands and Classical Performances.*
- *Big Screen Sports.*
- *Monthly Quiz Nights.*
- *Darts:- Tisbury League began with the first match on the 12th Oct here!!*
- *Wine and Cheese Evenings.*
- *Gin Tastings.*
- *Cocktail Evenings.*
- *Special Menu Tasting Sessions:-*
Four course uniquely prepared menu, paired with four complimentary wines.
- *Watch out for our Georgian themed Christmas celebration meal.*

Well what a wonderful summer it was; the sun shone, the pub was open and the beer flowed. The weather may now have changed but the warm welcome, the log fire and the beer flowing is still as great and good as ever!!

A traditional Georgian Christmas meal in December.

Our esteemed chef and the management team are hard at work creating a special evening for YOU to celebrate our Georgian Village Inn. Limited tickets available. Ask at the bar for details.

See you at the bar

REMEMBRANCE DAY in Fovant

There will be a Remembrance Ceremony at the
War Memorial

 St. GEORGE'S CHURCH, FOVANT 

SUNDAY 11th NOVEMBER

We will gather at 10.50am

 (If the weather is wet the ceremony
will be held inside the church) 

This will be followed by a church service

*Following the service at approximately
12 noon*

*there will be a short service of Remembrance
at the Village Hall Memorial where a
wreath will also be laid*



LEST WE FORGET

Remembrance
Day...



Kensons Farm

Organic Vegetables 'THE VEG SHED'

The 'Veg Shed' is now open on the farm offering a range of home grown seasonal vegetables.

OPEN WEDNESDAYS and FRIDAYS.
Pre ordered boxes to collect available

Call Liz or Hugh on 01722 714815
or email veg@kensonsfarm.co.uk
www.kensonsfarm.co.uk



D. West Electrical

4 Catherine Crescent,
Dinton, Salisbury,
Wilts SP3 5HP

Home: 01722 716398
Mobile: 07762 392145



**Any Domestic and Commercial work undertaken
No Job Too Small**

PAINTERS & DECORATORS

R.P. NIXON



Local Qualified Tradesman • Interior & Exterior Work
Painting, Tiling, Artex & Paper Hanging

References a pleasure • Fully Insured • Free Estimates

Witley Road
Salisbury SP2 7DD

T: 01722 501374
M: 07957 711075

Greensmith's Classic & Custom

Est 2010

Your local Classic and Vintage Car specialist:

All aspects of classic car repair and maintenance undertaken:

- Servicing
- Restoration
- Engine Rebuilds
- Welding
- Fabrication
- Electrical

07762875306

greensmithsclassics@hotmail.com

www.greensmithsclassicandcustom.com

CARPET FITTINGS

STEVE MITCHELL

TICHMELL COTTAGE, FOVANT,
SALISBURY, WILTSHIRE. SP3 5JF

Tel: 01722 714342 Fax: 01722
714402 Mobile: 07889 630387

**TANK
SERVICES**

Is your tank leaking?

We are your local oil tank specialist, call us today!

- Emergency call out
- Oil tank replacement/relocation
- Tank clean & tank service
- Traders Welcome
- On-line sale of tanks & accessories
- OFTEC registered

01722 - 714514

www.tankservices.co.uk



D.I.F.Y.

Local handyman to.... Do It For You



- Plumbing
- Electrical
- Carpentry
- Install/build in appliances

*From a shelf to a new shed
Or a light bulb to a new loo!*

01722 714654

07788 196184



rayvbailey@gmail.com



Thank you to all those who supported the Harvest Lunch in Fovant's Village Hall on 23rd September. It was a very happy occasion and very well attended. We have been able to send £352 to Team Rubicon, the Disaster Response charity based in Chilmark. In their grateful letter of thanks we were told that a team had already been sent to Indonesia following the recent Tsunami.

A big thank you to all the cooks who donated the cottage pies and fruit crumbles and - just as important - all those many cheerful people who put away the tables and squeezed into the busy kitchen to help us clear up.

We are so lucky to have such a well equipped hall.

THE RIDE & STRIDE FOR WILTSHIRE'S HISTORIC CHURCHES

A further thank you goes to all those who generously sponsored Anthea, Celia and Felicity for their walk on 8th September. The final sum we collected was a splendid £900. Amazing. Half this money will be returned to help with the many repairs for our own Church and half goes into a fund to help other Churches in Wiltshire.

FP



— STAMPS for CHARITY —



Thanks to villagers and their friends who have either donated their stamp collections or who have been putting aside used postage stamps from home and abroad, £1580 was given to Naomi House Childrens' Hospice in the five years or so leading up to June 2018. The benefits from the sale of such items are now being sent to the MRI Scanner element of the Salisbury Hospital Stars Appeal Fund, with £75 donated since July this year.

With Christmas approaching, please save those used postage stamps on your cards, letters and parcels for us. Let Mike Carey (01722 714633) know if you would like him to collect any stamps you have saved - or drop them off to him at 2 Home Close, Sutton Road, Fovant SP3 5LS.



October 2018



country care

quality care, quality assured, quality of life

Sylvia Parrish

qualified carer and support worker

good references

1, East Street

Hindon

Salisbury

Wilt, SP3 6EW

01747 820018/07795262130

sparrish06@btinternet.com



YEOMAN TREE SPECIALISTS LTD

ARBORICULTURAL SERVICES

www.yeomantreespecialists.co.uk

- Dismantling, felling and all aspects of tree surgery
- Shrub pruning
- Fruit tree care
- Woodland thinning
- Trees supplied and planted
- Stump grinding and removal
- Planning Applications and surveys
- Council approved
- Free Estimates
- Fully Insured



Est. Over 30 Years

TEL: 01597 850155

MOB: 07860 177486

Email: famoustrees@gmail.com

Nadder Valley Nurseries

Park Farm Dinton SP3 5RR (B3089)

Good Selection of Trees & Shrubs in stock including

Acers, Cornus Florida and Kousa Magnolias etc

Also Apple Pear and Plum trees.

Spring Bedding and Hanging Baskets

Range of Composts, Eco Mix Peat Free

Horse Compost Strulch

Containers & Wooden Tubs

Fiddlhead Minature Fairy Garden Range

Open Mon - Sat 10am-4pm

Sunday by appointment please phone

Tel 01722 716985 or 716365

Fiona Russell, Chartered Physiotherapist,

Energy Medicine, Licensed Gyrotonic

and Gyrokinesis Instructor

reating Specific Injuries as well as Physical

and Energetic Alignment and

Connection improving Health,

Wellbeing and Performance

For booking or more

information call: 07972724102

email: fifiphysio@gmail.com

Fiona Russell MCSP

4 Manor Bungalows Sutton Mandeville SN5 5NJ



GYROTONIC®

Prune 'N' Kutt Tree and Garden Care

All Aspects of Tree Surgery and Garden Maintenance

Undertaken, Fully Qualified and Insured.

PRUNE 'N' KUTT



A Cut Above The Rest

Call Karen:

Tel: 01722 714474

Mob: 07869133024

**City & Guilds
NPTC
Qualified**

www.prunenkuttgardencare.co.uk

Email: info@prunenkutt.co.uk

FITSTEPS® FAB
FOR ALL BODIES



Do you love Strictly? Do you want to get fit?
Why not combine the two and come to one of Gemma's
FitSteps classes?

FitSteps is an energetic, upbeat dance fitness class
mixing the graceful steps of Ballroom and the up-tempo
steps of Latin dances to create fun-filled classes with
measurable fitness results.

No partner require

Wednesdays 12:30-13:30

during Term Time

at Fovant Village Hall

If you are interested in joining Gemma for a great
work out and lots of laughs, please contact 07933
722289 or email gemma@fitsteps-salisbury.co.uk

www.fitsteps-salisbury.co.uk

Fitsteps with Gemma in Salisbury



**Find us on
Facebook**

Spring Orchard Surgery Newsletter October 2018



This month's newsletter is all about flu – or more specifically the annual flu immunisation programme and why it matters.

The flu virus mutates rapidly, which is why people need to be immunised every year. We are lucky in the UK as we can use data from Australia to guide planning in the UK, as their winter matches our summer and comes 6 months earlier.

The immunisation is produced in labs using the freshest evidence on which strain of flu is most likely to become virulent each year. It can be quite an anxious time waiting for our delivery of the flu vaccines as it is such a fast turnaround from identifying what strain of flu should be in the vaccine, to the labs producing the vaccines, to getting them distributed to the whole of the UK.

Each year there are refinements in how best to immunise the population. The main difference this year is that we now have 2 types of adult vaccine. One – called trivalent has been allocated to over 65s based on evidence that this age group will respond best to this particular form of vaccine. Another – called quadrivalent will be age for at-risk adults under age 65. The third type is a nasal spray of live vaccine. This is used for children (aged 2-17), as they respond best to this form of the vaccine.

A common response from patients when offered a flu jab is "Oh, I don't need one I never get flu". **Please can you consider the following message** – some people can become carriers or reservoirs of flu virus without showing symptoms. This increases the risk of other people contracting flu from you – and these people may become very poorly if they contract flu. It is why all health workers are immunised against flu – we have many contacts every day with people who will not cope well with flu, and it is part of our care for others to make sure we don't pass the infection on.

Another common response is "I had the flu jab once and I got the flu". The flu jab for adults contains dead (or more accurately 'deactivated') virus. All it does is expose your immune system to the proteins in the flu virus so that when you come into contact with the actual flu infection you are already several steps ahead in mounting the immune response which will kill off the infection. You can't catch flu from dead virus.

We can all do our bit for the whole community if we have the flu jab – imagine that the next person you stand next to at the supermarket is on chemotherapy, or is a toddler who is too young to be immunised – by having the flu jab you will be helping towards what is called '**herd immunity**'. Target immunisation rates are set at 75% for all eligible populations and this will reduce the circulating virus levels. This is an indirect way of protecting people from flu, but relies on enough people in the wider community taking up the offer of the flu jab to be effective.

A reminder – these age groups are routinely offered the flu vaccination

- Adults 65 and over (including adults over 18 at risk of flu)
- Pregnant women
- Children aged 2 and 3
- Children in reception class and school years 1,2,3,4 and 5
- Children aged 2 to 17 years at risk of flu.

And what are the risk groups?

I think the best way to think of this, is that these are people for whom developing pneumonia would be dangerous or difficult to recover from, and may require hospital admission

- Respiratory diseases – asthma when on regular inhaled steroids, COPD, bronchiectasis
- Cardiac disease – such as heart failure
- Chronic kidney disease
- Chronic liver disease such as hepatitis
- Neurological conditions such as MS, Parkinson's, motor neurone disease
- Diabetes
- Previous splenectomy
- A weakened immune system – HIV, regular steroid tablets, chemotherapy, DMARDs such as methotrexate
- Being seriously overweight (BMI of 40 or above)

At Spring Orchard surgery we currently have 729 patients who are eligible for flu immunisation.

Please come along to the dedicated immunisation session on 13th October (Saturday morning 09:00 to 11:00) so you can get your flu jab in time for winter.

Please note: Children and under 18s will be invited to a separate clinic at Wilton Old Orchard surgery as all the nasal spray vaccines are being stored there.

MEET AND EAT

Tuesdays Village Hall Fovant

12-1.30 pm

2 Course Lunch £8.50

2 Course Box Meal £7

6th Nov Bangers & Mash vegetables.
Salmon Hollandaise sauce vegetables.

Ginger cake / Treacle tart Ice cream/
Custard.

13th Nov Spaghetti Bolognais

Chicken Fillet saute pot Vegetables.

Fruit pie Custard or Trifle.

20th Nov Lasagne Garlic Bread.

Ham Egg Chips & Peas.

Rice Pudding or Bread Pudding.

27th Nov Steak & Ale Pie or Chicken Pie.

Banana Split or Peach Crumble & Custard.

To order please phone

Cheryl 01722 714594

COMPTON CHAMBERLAYNE VILLAGE HALL

CALL MY 'WINE' BLUFF

**SATURDAY 24TH NOVEMBER
7PM FOR 7.30 START**

Based on the Television programme Call My Bluff, though the challenge in our case, is to guess the correct wine.

**GUESS WHO IS TELLING THE TRUTH ABOUT THE WINE BY USING
YOUR OWN SKILLS IN WINE TASTING!**

Free glass of Prosecco on arrival

During the Interval

- ❖ Selection of Breads and Cheeses
- ❖ Musical accompaniment by David Duncanson on guitar
- ❖ Opportunity to buy a glass or two of rare South African Warwick Estate Trilogy 2005 at £2.50 per glass.

*A rare wine of which Bruce Poole is generously donating a
Salamanzar (nine bottles)*

- ❖ Opportunity to win £50 in a round of Heads or Tails.

Tickets £15 per person

From Ronnie Carter 01722 714924

or Richard Willan 01722 785076

or sarawillan@gmail.com

Payment by cheque to CCPCC account or

Sort code 30-97-41 Account number 02981486

All proceeds to the repairs of St Michael's Church,
Compton Chamberlayne



Historic Building Advisory Service

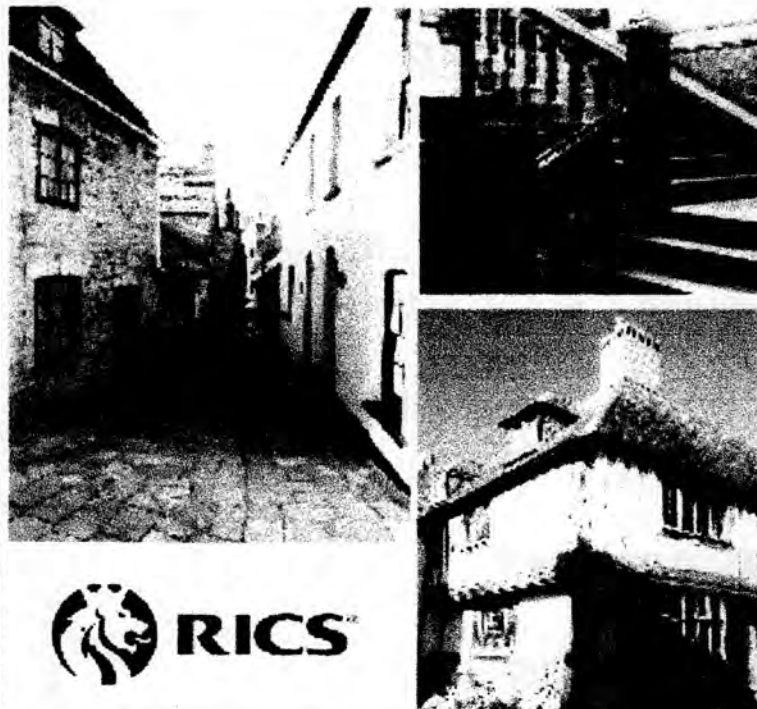

Historic Building Consultants, Archaeologists & Chartered Surveyors

Providing independent advice to those who own, manage, and work with historic buildings, structures, or landscapes dating from before 1945.

- Building surveys
- Heritage assessments
- Re-use appraisals
- Planning proposals
- Party wall matters
- Archaeological investigation
- Advice on the repair, conservation and restoration of historic buildings and landscapes

Call us to see how we can help you:
01747 870772

Or call in for an informal chat
Ladysmith House, High Street, Tisbury
info@historicbuilding.co.uk
www.historicbuilding.co.uk



"Moving at the highest standard"

You can be sure of Armishaws:

- **UK - Local and long distance**
- **Full and part-loads**
- **Full European service**
- **Full packing service**
- **Containerised storage**
- **Friendly, personal service**
- **Local business, family owned and run since 1973**



For a survey and **FREE** same day quote please call us on:

SALISBURY: 01722 322616

Visit our website at: www.armishaws.com
or email us at enquiries@armishaws.com



*Interdenominational Service
of*



Healing and Wholeness

Bring your needs to God...

Tisbury Methodist Church

Wednesday 14th Nov. at 7.30pm

APOLLO PRODUCTIONS

THE ACCRINGTON PAIS

by Peter Whelan



THURSDAY 8TH NOVEMBER 2018

ST GEORGE'S CHURCH

POVANT, SP3 5LA

7PM

ALL PROCEEDS TO CHARITY



TICKETS ALSO ON SALE AT:
www.ticketsource.co.uk/apollo-productions

SUPPORTING Fovant & Sutton Mandeville Regimental Badges
and Team Rubicon UK, Chilmark (www.teamrubicon.org.uk)

JACK & JANE DEVERELL, RICHARD & SARA WILLAN, PAUL CORDLE

PRESENT

THEY WENT TO WAR

A cluster of stylized poppy flowers with dark, textured petals and thin stems, positioned behind the main title text.

1914

1918

NOT
TO BE MISSED!

An evening of Music, Song, Readings and Poetry of the Great War

WITH THE WILTON ROYAL BRITISH LEGION BAND & FOVANT 'VALLEY CHOIR'

FRIDAY 2nd & SATURDAY 3rd NOVEMBER

at 7.00pm – 9.00pm DINTON VILLAGE HALL

TICKETS £12.50

TO INCLUDE A GLASS OF WINE OR SOFT DRINK DURING THE INTERVAL

FROM: Paul Rae, Vine Cottage, High Street, Fovant SP3 5JL

email: paul.rae@molyrose.co.uk | tel: 01722 714947 | mobile: 07803 165448

PAYMENT DETAILS

Payment by bank transfer to Account No: 24914860, Sort Code: 30-95-96,
or by cheque payable to 'THEY WENT TO WAR' and send to Paul Rae.

PLEASE SEND SAE FOR RETURN OF TICKETS.

WITH GENEROUS SUPPORT FROM

Mr and Mrs M J Abbott | Vicky and Andrew Bracey | Lord Margadale

Hugh and Karen Scott-Barrett | Lord and Lady Sharman

George and Lucilla Stephenson

Blue Frontier Digital Agency | Howard's House Country Hotel | Wilton House
and other anonymous donors





TISBUS CALENDAR

19 November **TISBUS Members' Meeting**
11.30 at the Nadder Centre, Tisbury
Pick-ups start 10.30, returns 12.30



21 November **TISBUS Members' Christmas Shopping Trip**
to Haskins Garden Centre, Ferndown
Pick-ups start at 9.30, returns 2.00
Cost: £10.00



17 December **TISBUS Members' Christmas Lunch**
12.30 at The Greater Good, Fovant
Pick-ups start at 11.30, returns 2.30
Cost: £12.95 for a three-course menu
The Greater Good has confirmed a menu offering a choice of mains: boeuf bourguignon or fish pie, both with seasonal vegetables, or a vegetarian dish. Coffee is included.
Members need to book please no later than 01 December.



SHAFTESBURY/GILLINGHAM SHOPPING TRIPS

Note to members: Following an informal poll of members' opinions, it was agreed that we should shorten the trip to Waitrose in Gillingham for the winter months by half an hour, to return to the longer trips in the summer.

NEW TIMINGS EVERY THURSDAY

PICK-UPS from 09.00; to Shaftesbury Post Office 10.00ish;
Shaftesbury Town Hall 10.05ish; Gillingham Lidl 10.20ish for 40 minutes;
Gillingham Waitrose 11.05ish.

DEPART Waitrose 12.10pm and pick-up in Shaftesbury bus park 12.25pm and
Tesco 12.30pm, **all with immediate effect.**



For bookings or enquiries re days out or regular TISBUS shopping trips contact Bev Ford

Phone 07500 802525

Email coordinator@tisbus.co.uk





**NEW
AGE**

KURLING

FOVANT VILLAGE HALL

6th & 20th November

4th & 18th December

2PM UNTIL 4PM

£2 INCLUDING REFRESHMENTS

CONTACT DAPHNE 714319

OR SUE 714707

NEW MEMBERS WELCOMED

NADDER VALLEY BELLRINGING

Are you interested in learning to ring church bells, or perhaps you started to learn and have not rung for a while? We are looking to recruit new bellringers in the Nadder Valley area. Interested? - please let us know.

We practice Wednesday Evenings 7:30pm - 9:00pm.

Barford St. Martin Chure 1st Wed of the Month

Compton Chamberlayne Church - 2nd Wed Month

Dinton Church 3rd Wed of the Month

Fovant Church - 4th Wed of the Month

Just turn up or contact Simon on 743118 or email naddervalleybellringers@gmail.com

Join Us At Fovant Village Hall

for Jan's Craft and Laugh Group

Bring along any craft project you are

working on and enjoy a natter and a

cuppa with friends old and new The

2nd Wed of each month 2 4 pm £2

For more info contact

Teressa Hill 714731



Dog Poo Pick it up and take it home with you! Dog poo on the footpaths and bridleways is a no no! Children's Playground is not for walking dogs.

You will be named if you persist. Dog bin needed near here to help.



FILMS IN TISBURY

Nadder Centre

Weaveland Road 7pm



DUMPING OF RUBBISH from cars and lay-bys and verges

lorries in our footpaths and bridleways. Cars are the worst offenders on our roads. If you see it happening, please report it to police, parish councillor, or your neighbourhood watch representative.

Note the car number and we will publish it



Hedges and trees are so easy to plant, and we forget how fast they grow, particularly in a year like this. The cost of pruning and cutting an out of control hedge is so much more than keeping it regularly cut.



ANTIQUES COLLECTABLES &

BRIC A BRAC

Summer House Mon & Thurs 2-4pm

& Sat 10am noon



Cross Keys at Fovant

Tisbury and Villages Link Scheme

Link needs drivers to take local people to doctors, dentists and hospitals. It is a really valuable service for our local people who are unable to access public transport to get about. Drivers use their own cars and are reimbursed for petrol costs. Some of our drivers just do a few drives a month. It is a great way to meet people and it is a way to help your community.

for an informal talk please call
01747 870194 or 07484 284670

Pauline wishes to thank
Suzi, Celia, William & Rev Dr Graham Southgate & all
three Towers and all Three Tower's villagers for
their kind assistance in producing this magazine.
We have done our best to reproduce everything
correctly



* We would like to thank everyone in the village for
their tolerance during the considerable disturbance
of our building work. Particular thanks to Ann, Mark,
Anthea, Steve, Jason and Shelley for their patience
and positivity. We are so lucky to have you as our
neighbours! With love from Sarah and Brian White.

Sarah White
Freelance Assessor
BBC Children in Need

T: 01722 714488
M: 07989 419 211
E: sarahnathaliwhite@gmail.com

Appeal Night Friday 16 November
bbc.co.uk/pudsey
Visit www.bbc.co.uk/pudsey/donate to
donate



Tisbury CBS
Victoria
07736435976

An opportunity has arisen to save a The South
Western Hotel in Tisbury by making a stake for it's
purchase. With support from The Plunkett
Foundation, Tisbury Community Benefit Society
believes that The South Western Hotel has a bright
future as 'The People's Platform'. This will be a true
social hub, owned by and serving the community. As
well as retaining its' alcohol licence, The People's
Platform will include a bakery, an eco-friendly refill-
shop, a café, and a flexible communal business
space.

survey link:

<https://www.surveymonkey.co.uk/r/SMWL5W>
<http://www.bbc.co.uk>



Hi Pauline

There is a defibrillator available at our surgery
during opening hours.

Ambulances and some fire engines carry them, and
the parish council discussed this item last year and
considered that there is enough coverage available,
as people should be encouraged to contact 999 in an
emergency situation.
William



Fovant Folks Lunches 2018

Penrudocke Arms, Dinton 12.noon

We meet at the Penrudocke fortnightly as usual
but will order at the table, so you do not need to
book ahead. This may entail a slightly longer
wait, hence the earlier start.

Please continue to arrange transport yourselves
If you have never been to one of our lunches,
why not give us a try? We are a friendly group,
and would welcome new people

You don't have to book – just turn up on the day

Pauline 714747 & Sue 714707



Fovant Youth Club

Friday September 7th. weekly except for holidays

Please note that from September 7th the subs will
be £2 per child.



Sutton Mandeville Church Monthly Draw



The winning numbers for the September Draw were:

First Prize	£40	No.	25
Second Prize	£20	No.	48
Third Prize	£10	No.	47

Prize winners will be advised personally
and provided with their winnings. The next draw will
be on Friday Oct 26th & Nov 30th at approximately
7pm - The Compasses Inn

Any enquiries please contact David or
Cynn timer Willis on 714768

The Tisbury Memory Group

We are an independent informal group which meets on Wednesday fortnightly from 10am to 12noon at Hinton Hall in Tisbury. We have an action packed programme right through until the end of December and we always manage to squeeze in a few more activities.



Tisbury Carers Café

Socialise, share information and relax! 3rd Tuesday of the month at Beatons Tea Rooms 10:30am –

12pm For people caring for a relative, partner, child or neighbour. For more info, visit:

www.carerwiltshire.co.uk Or call 0800181 411



Tisbury Flower Group

We hold meetings on one Tuesday a month in the Hinton Hall in Tisbury at 7.15 p.m.

Visitors are very welcome to join our friendly group. Details from Chairman Tricia Carroll on 01747 871954



NADDER CENTRE

A facility provided by Wiltshire Council, where everybody matters

We are now open

- Fitness Suite with new equipment
- Large Sports hall
- Activity Rooms
- New offices / flexible working option / meeting and conference facilities
- Nadder Hall
- Library
- Children's Centre
- Tisbury Pre-School
- For details about all of our facilities and activities,
- tel: 01747 871141,
- e-mail us at naddercentre@wiltshire.gov.uk,
- visit the website at www.wiltshire.gov.uk
- Follow us on Twitter@NadderCentre or Facebook

LINK



Do you need transport to attend medical, hospital or other appointments etc? Tisbury & District Link Scheme may be able to help you.

To find out more about the scheme contact:

01747 870194



Charity Registration 1118549

There is no charge for LINK but to run the service the scheme relies on appropriate donations from users.

New drivers always welcome.

Please phone 01747 870731



RECYCLING

Making a trip to your local recycling centre?
Make sure you take ID.

Report dumping immediately



HISTORY OF FOVANT

Reprinting of this 50 page booklet is now available from
Cross Keys714284
price £2 6 left
to raise funds for the Magazine



SEEDS4SUCCESS
YOUNG PEOPLE EARNING THE CREDIT

Jaki Farrell is the Service Manager
Seeds4Success.org.uk M 07585723824

Building



Building Bridges | Programme Partner

Registered Charity Number 1151541
Mere Youth Centre The Recreation Ground
Queens Road Mere. BA12 6EP

Nutrition and More

I heard on the news today that the government wants to fortify all flour with folic acid to try and reduce the increasing incidence of spina bifida in newborn babies. Folic acid is the manufactured form of folate (vitamin B9) which is used in supplements. Folate itself is found in leafy greens especially dark green plants. This is where it gets its name from - folate/foliage. It is also found in legumes (beans, peas and lentils), citrus fruits, egg yolks, asparagus, beetroot, broccoli and Brussels sprouts.

It has been known for many years that a low level of folate in early pregnancy is an important risk factor for the birth of a baby with spina bifida – but there are others. These include: Family history, some medications taken by the mother (especially anti-convulsants), maternal diabetes which may cause poor blood sugar control/raised blood sugar levels, pre-pregnancy obesity, raised body temperature in early pregnancy (from fever/saunas etc) and lower socioeconomic status – where the link may be inability to afford adequate nutrition. A developing foetus needs all the nutrition it can get in order to build a healthy body and brain and will rob its mother if she is not supplying sufficient via her diet. Many a pregnant mum who says that pregnancy has made her “stupid” may well be losing essential omega 3 fats from her brain in order that the baby may develop its own.

As I have said so often before, getting nutritious food nowadays can be extremely difficult because of industrialized/chemicalized farming and food processing and it doesn't seem sensible to supplement one single vitamin rather than tackling the “disaster area” that our food chain has become – though it may be a useful “stop-gap” until we can all buy food which we know will do us good rather than harm. Sadly, there is no way to tell which foods these are today, because they are all presented to look wonderful and we have no way of knowing whether they are nutrient depleted – other than taking the trouble to buy from a grower/producer who does the job right and will answer the questions we ask about this.

Two of the other risk factors noted above (I got the list from the Mayo clinic in the USA – and the NHS information is almost identical) are pre-pregnancy obesity and poor blood sugar control which are entirely food related. I have written often about refined carbohydrates/starches which after digestion, rapidly arrive in the bloodstream as glucose and confuse the pancreas into producing too much insulin to deal with the excess blood sugar. This can then cause a drop in blood sugar – and eventual “insulin resistance” if this happens regularly. Insulin resistance is now recognized as being involved in the development of obesity and type 2 diabetes. Our advised low fat/high carbohydrate diets are implicated in this.

This is beautifully illustrated, with appropriate graphs, in a study done by a fellow student on my nutrition course with himself as the subject: On day one, after fasting for 18 hours, he ate a large amount of white potato mashed with butter and accompanied by some oily fish (fat and protein). His blood sugar measurements rose a little and then returned to normal in a gentle curve – just as it should. On day two (after the same length of fasting) he ate the same amount of potato accompanied by some carrots to make up the same bulk (no fat or protein). His blood sugar rose rapidly, far above normal, making him “sweaty” and then dropped rapidly below normal levels making him feel “weak and shaky”. Potato, a very starchy food, digests quickly - just like white flour/white rice/sugar products.

Good Health!

Beryl Paton SRN Dip ION

01722 714343

beryl.paton@outlook.com

(NB The above is simply readily available information – not professional advice.)

REGISTERED FARRIER

SHOEING FOR PERFORMANCE, BALANCE AND COMFORT

stevegriffin.farrier@gmail.com

07799 866047



TISLEC

ELECTRICAL CONTRACTOR



NEW INSTALLATIONS



REWIRES



EXTRA SOCKETS/LIGHTS



FAULT FINDING



REGISTERED & APPROVED



FULLY INSURED

ELECSA

Part F
Approved Contractor



VISIT WWW.TISLEC.CO.UK FOR MORE INFORMATION

CALL FOR A QUOTE 01747 870 388
07503 116 935

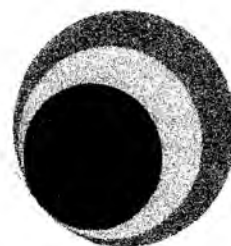

lisa ferguson chartered physiotherapist

fovant physiotherapy

all injuries & post operative
rehabilitation

tel: 07974 780321

lisajt76@hotmail.com

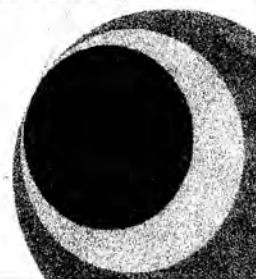

Discover the extensive range of designer paints,
lighting & fabrics. Curtains, blinds, upholstery,
wallpaper including Farrow & Ball, Romo and
Colefax & Fowler. Professional & friendly design
& making service.

**COMPTON
SMITH**
CLASSIC INTERIORS

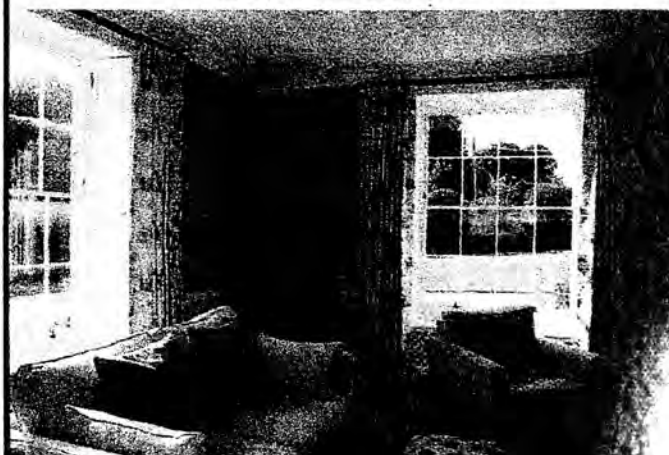

10d, Wincombe Business Park, Shaftesbury, SP7 9QJ

Tel: 01747 850150

www.comptonsmith.co.uk

SECTION/CLASS		1ST PLACE	2ND PLACE	3RD PLACE
SECTION ONE- Vegetables & Fruit				
1	Onions-up to 250g	no prize		
2	Onions over 250g	no entries		
3	Bunch of Herbs	Kate Barker	Lynne Gailey	Cherry White
4	Carrots	Bernard Allnut	Frank Dicker	Ralph Dicker
5	Runner Beans	Ralph Dicker	Meryn Smee	Babs Millington
6	French Beans	Trish Gray	Mike Gray	David Willis
7	Potatoes	Ralph Dicker	Kate Barker	Jeremy Hinks
8	Beetroot	Frank Dicker	Bernard Allnut	Jeremy Hinks
9	Courgettes	Meryn Smee	Sandy Loader	Mike Gray
10	Shallots	Bernard Allnut		
11	Tomatoes Small fruited/Cherry	Sue Jay = Bernard Allnut	Mark Billing	Ralph Dicker
12	Tomatoes Other	Sue Jay	Bernard Allnut	Mark Billing
13	Any Other Vegetable	Meryn Smee	Bernard Allnut	Sue Jay
14	"Village" tray of vegetables	Ralph Dicker	Bernard Allnut	Jane Deverell
15	Apple - dessert	Bernard Allnut	Ben Firth	Trish Gray
16	Apple - cooker	Mike Gray	Ben Firth = Lynne Gailey	Bernard Allnut
17	Any Other Fruit	Lynne Gailey	Sue Dixon	Sue Jay
18	Longest Runner Bean	Babs Millington		
SECTION TWO - Flowers				
20	Specimen Rose	Ev Schenk	David Willis	Sue Jay
21	Specimen Multiflora Rose	Ivy Spencer	Lynne Gailey	Sue Jay
22	Dahlias under 7.5cm diameter	Jane Deverell	Ralph Dicker	Lynne Gailey
23	Dahlias over 7.5cm diameter	Ivy Spencer	Ralph Dicker	David Willis
24	Perennials (mixed or same variety)	Cherry White	Meryn Smee	David Willis
25	Annuals (mixed or same variety)	Chloe Luxton	Ralph Dicker	Elizabeth Beeley
26	Hydrangeas	Cherry White	Bernard Allnut	Emma Firth
SECTION THREE - Flower Arrangements				
30	Arrangement theme - fireworks	Sue Dixon	Cynnie Willis	Ev Schenk
31	Arrangement in a tin	Cynnie Willis	Cherry White	Jacqueline Berman
32	Miniature flower arrangement	Sue Dixon	Jacqueline Berman	Cynnie Willis
SECTION FOUR - Domestic				
40	Pot of jam or jelly	Frank Dicker	Judy Rumbold	Derryn Hinks
41	Pot of chutney	Derryn Hinks	Judy Rumbold	o
42	Brownies	Jane Deverell	Sue Dixon	Poppy Firth
43	Sausage rolls	no entries		
44	Prize recipe - Ginger Cake	Meryn Smee	Jane Deverell	Willa Harvey
45	Savoury biscuits	no entries		
46	Homemade liquor, wine, beer or cordial	Emma Firth	Jeremy Hinks	Sandy Loader
SECTION FIVE - Photography				
50	Theme: Weather in Wiltshire	Emma Firth		
SECTION SIX - Craft				
	Craft item - kids	Willa Harvey = Poppy Firth	Molly Harvey	
	Craft item - adults	Sandy Loader = Trish Gray		
SECTION SEVEN - Children's				
70	Cupcakes	Poppy Firth	Willa Harvey	Patience Bell
71	Wonkiest vegetable	no entries		
72	Vegetable animal	no entries		

Alexanders

PRIVATE HIRE

1 - 8 PASSENGER VEHICLES

T: 01747 830723

M: 07830 294715 or 07900 622124

E: alex@bhallexander.co.uk

Brian and Shirley operate a Professional, Reliable & Friendly business providing a wide range of Local and Nationwide Services including Airport, Seaport, Station, Coach & Hospital transfers.



Ansty PYO & Farm Shop

Pumpkins & Squash

Sacks of Potatoes

Kale, beetroot,

Frozen summer berries

Bramleys

Purple sprouting

Homemade Yumminess:

Multi Award winning:

Breads Puddings galore

Delicious cakes & ready meals

Christmas cakes, Christmas

Puds & mince pies

November Specials

Free Range Eggs

Baskets

Logs

Christmas Gifts

Hampers

Rhubarb crowns

Christmas cards, Christmas pressy ideas, Christmas foodie treats, PYO Hampers - come and have a browse

Open Tuesday to Saturday: 9.30am - 5.30pm Sunday: 10am - 12 noon
Find us easily on the A30, 6 miles east of Shaftesbury 01747 829072



Ofsted Rating : GOOD Jan 2016



Tisbury Pre-school

01747 871405

Enquiries@tisburypreschool.co.uk

www.tisburypreschool.co.uk

**Open Daily
Mon-Fri
Term Time**

**2-5 year olds,
Funded Sessions
For 2 years +**

Friendly & stimulating environment where learning is fun.

Experienced, Qualified & caring staff.

Structured activities & free play

Spacious outdoor area for playing & exploring.

Use of the Sports centre.

Member of the Pre-school Learning Alliance

We're delighted to report on another successful Sutton Mandeville Horticultural Society Summer Show which this year was held on 1st September in the Fovant Village Hall.

Whilst the big challenge to growers in 2017 had been the amount of rainfall, this year of course it was all about sun, heat and lack of rain. But we weren't complaining, and the excellent number and quality of show entries suggested no-one else was either, even if one or two specific categories had clearly suffered – notably onions and shallots (and sausage rolls?!).

The prize cups were presented by David Willis, Chair of the SMHS, with the Banksian Medal and Sidney Mullins Cup going to Bernard Allnutt, who dominated the Vegetable and Fruit categories, the Resident's Cup being awarded to Ivy Spencer for the most points in the Flowers categories, and the President's Trophy – for Flower Arrangements – going jointly to Sue Dixon and Cynnie Willis.

The Challenge Cup for Photography was awarded to Emma Firth, the Jubilee Rose Bowl for the most points in Domestic categories went to Jane Deverell and the Lappage Cup for the best Village Tray of Vegetables was won by Ralph Dicker, who was also awarded Best in Show.

The most points in the children's categories were won by Poppy Firth who was awarded the Mandeville Cup, and the Mrs Lodge Silver Plate for the winner of the Prize Recipe went to Merryn Smee.

See the attached sheet for the full list of winners by class.

Our sincere thanks to everybody who entered and visited the show this year, to everyone who generously donated raffle prizes – including the very lovely prize donated by The Greater Good pub - and to everyone who kindly helped out by moving furniture, setting up, clearing up and all of the other jobs that go towards making this a such a lovely local event. We look forward to seeing you again next year!

STOP PRESS

ST GEORGE,S 50/50 CLUB [the Fovant lottery]

Application forms to join the club for the 12 monthly draws beginning with November were being delivered to every house in the first week of October. Do please join the lottery by completing the form and returning it before the dead line on 31 october.

THE MORE SHARES PURCHASED,THE MORE THE PRIZE MONEY.

If you have mislaid your form we have spares.

The first draw of the new session will take place in the village hall at 1030am on thur 15 nov during the coffee morning.

Janet Longden Secretary [tel 714640]

Mark Whitley Treasurer.[714302]

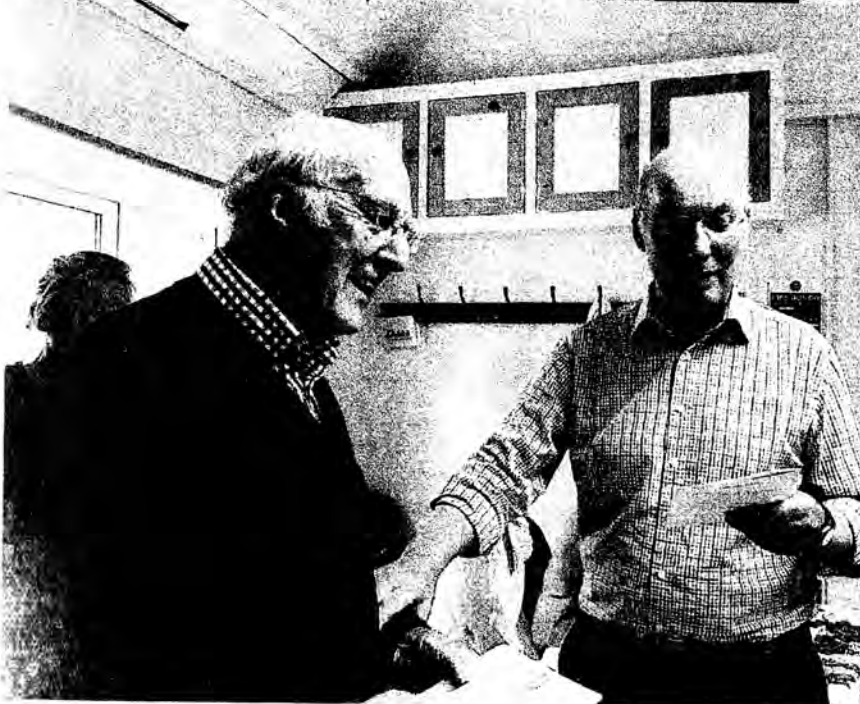

FILGROUP

FOVANT INDEPENDENT LADIES

Thursday 8th November

This month the FILGroup are off to the Playhouse to see 'Abigail's Party

There will be **NO** meeting in the village hall on the 8th November



Start the Christmas Season Rolling

with the FILGroup

in the village hall

on

Thursday December 13th

Details next month !!



watch out for our
exciting new
2019 calendar!
Out at the
December meeting

e-mail: filgroup15@gmail.com

tel: 01722 714654



- Are you unhappy with your property management?
- Would you like regular & reliable reporting?
- Do you want great communication with your agent?
- Did you know it is easy to switch management agent?

Tel. 073 9383 0055



Robert Chalk

Painting & Decorating
Ceramic Tiling
Household Maintenance

07729964374
01747 821135



Tisbury Carnival update

Tisbury Carnival Committee would like to say a huge 'Thank you' to everyone who participated, helped, supported & came to Tisbury Carnival & it's supporting events, with a special 'Thank you' to Wessex 4x4, Tisbury Army Cadets, Tisbury Fire Brigade & Sgt Connolly. Even with the downpour on Carnival day, a great time was had by all & we are extremely appreciative of those who persisted despite the cold & wet. Our presentation evening for the following winners will be held on Fri' 14th Dec' 18 at 6.30pm in Victoria Hall, High Street, Tisbury, SP3 6HH followed by our Christmas party with bar & special guest appearance from Father Christmas at 7.30pm...

Afternoon parade

Individual 5 years & under – Saffron Aldridge

Individual 6 to 11 years – Ed Buttress

Small children's group (6 or less) – The Gray family

Large children's group (7 or more) – Tisbury Brownies

Decorated pushchair/trolley/bicycle under 5 years – Harrison Aldridge

Family & Friends – Old McBennets Farm

Groups/clubs – Tisbury Swimming Pool

Decorated trade – Tisbury Fire Station

Evening parade

Individual (9 years & under) – Ed Buttress

Open group – Merely Tipplers

Pairs (9 & under) – Oliver & Ruby Pinnions

Decorated pushchair/trolley/bicycle – Persephone Snook

Family & Friends – JNX Productions Music School

Groups – Tisbury Swimming Pool

Majorettes – Castle Cary Cygnets

Decorated trade – Tisbury Fire Station

Overall

Carnival Queen – Jody Courts

Carnival Princesses – Amelie Stopps & Chloe Hall

Carnival Prince – Alfie Lewis

Glamorous Granny – Tracy Thelwell

Marvellous Mum – Scott Davis

Best local entry – Tisbury Swimming Pool

Best en-route display – Merely Tipplers

Champion Collector – Steff Wells

Best Shop Window Display – Domoney Hardware

Spirit of the Carnival – Tisbury Brownies

Cribbage competition winners – Robin Biddle & James Kent

Darts competition winners – Nicky Porter

Quiz competition winners – Team Whatever



Chris White

Funeral Directors

Serving the local
community since 1982

Here for you,
whenever you need us.
24 hours a day.

For details of your nearest
branch or to arrange
a home visit call

01722 744691

www.chriswhitefunerals.co.uk

Responsive | Respectful
Trustworthy | Accessible
Progressive



Carol Buttlings

#CST

Chartered Physiotherapist

- Back pain and sciatica
- Neck Pain
- Joint and muscle problems
- Sports injuries/Kinesiotaping
- Post-operative rehabilitation
- Mobility problems
- Acupuncture for pain relief
- Modified Pilates instruction



Wingrove, Ludwell SP7 9ND

Tel: 01747 828645

cabuttlings@btconnect.com

Health Professions Council registered
Home Visits available
Medical Insurance Approved



hpc

Physio

Dinton Pre-School

(Established 1975)



Purpose built school with 3 classes
for children aged from 20 months

Experienced, Qualified, Caring staff

Open Monday - Friday until 3 pm
Early Birds breakfast club available

Excellent outdoor facilities including
Gardening,

Forest Sessions and Pet Care

*Weekly Play & Stay toddler group for all
local families*

***Outstanding Ofsted Inspection
November 2012***

***Bristol Standards Quality Assurance
Approved Setting***

Registered to accept Nursery Education Grant
providing 15 hours of FREE education per week,
for ALL 3 and 4 years olds, Plus eligible 2 year olds.

Also registered to accept 30hr funding

Tel: Alison on 01722 716011 for more
details/brochure

Email: enquires@dinton-pre-school.co.uk
www.dinton-pre-school.co.uk

AIRWAVES AERIALS

(Ian Newman)

Installing aerials within this region since 1969

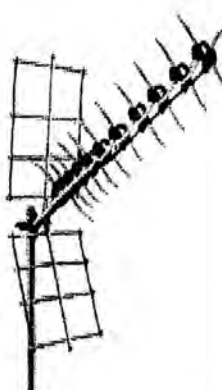

TV, FM & DAB Aerials

**Installations and
Repairs**

**Satellite Systems
supplied
& fitted - European
& free sat**

**TV Tuning & Set Up
Extra Points fitted**

Digital Upgrades

Tel: 01722 322862

Mobile: 07831403644

www.airwavesaerials.co.uk

SYNOPSIS OF THE DRAFT MINUTES OF A MEETING OF FOVANT PARISH COUNCIL HELD ON 2nd OCTOBER 2018 IN THE VILLAGE HALL.

Present Cllrs Dunn, Havard, Holmes, Horne, Mallalieu, Swift and Mrs Turner.
In attendance; Mrs C Churchill (Clerk). WC Cllr Mrs Green. No members of the public.
Apologies Cllr Phillips.

Cllr Holmes reported that he had visited the soldiers who worked on the YMCA badge at their barracks and gave them a copy of the Three Towers (October which had the report on the restoration of the YMCA badge). They were very grateful.

Report from Wiltshire Councillor Mrs Green;

Update about the electoral register, WC send out 220,000 forms but only 159,000 respond – the annual canvass is underway.

Salisbury recovery – footfall is down by 14%

Changes to free parking from 1st Oct – now free after 3pm and this will remain until Christmas.

Overall cost of free parking has been £1.5million, govt gave £6million

Armed Forces day in June 2019 – estimated that 250,000 will attend.

Angus McPhearson came to latest SWWAB meeting, police funding is £20 less per house than Glous.

Art display now in situ at the Nadder Centre

Trees in Hole Lane are still down.

Several responses on the boundary consultation although none from Fovant and Chalke parishes yet.

Cllr Holmes opened the meeting at 7.15pm

Apologies for absence were received from Cllr Phillips (conflicting social engagement).

Fovant PC resolved to accept the apology for the reason given.

Council meeting minutes - to confirm and sign the minutes of the parish council meeting held on 4th September 2018.

Clerk highlighted that the version in the Three Towers included Cllr Smith as present, this was incorrect and Smith had been removed from the version for signing.

One amendment required changing footpath to bridleway under WC Cllr Green's report.

Fovant PC resolved to approve the previously circulated Minutes with the amendment listed above, which were taken as read and signed by the Chairman.

Finance

Year ending 31st March 2019.

- (i) To note the balance of the accounts

Opening balance £13,687.85

Total receipts £ 9,852.38

Total payments £ 6,125.35

Closing balance £17,414.88

As at 23rd September 2018

Earmarked reserves total £1561.32 leaving an available balance of £15,853.56

Fovant PC resolved to note the financial information.

- (ii) To authorise payments due.

Fovant PC resolved to authorise payments totalling £277.57

- (iii) To consider quotes for CSW signs. No quotes received yet.

Ongoing

Local Government Act 1972 s150(5). Account and Audit Regulations 2011

Ward boundary consultation. The Boundary Commission is currently undertaking a review of all ward boundaries in Wiltshire. A consultation will be done in October 2018. Please note that this will not affect any parish or county boundaries.



MIKE DOWNER

REGULAR GARDEN MAINTENANCE

SPECIALISING IN ROUTINE BORDER UPKEEP
PLANTING, PRUNING & GENERAL MAINTENANCE
NO JOB TOO SMALL
LOCAL, RELIABLE AND TRUSTWORTHY

TEL: 01722 714453
MOBILE: 07879 018642



Janice Mitchell

Accredited Childminder
Experienced & Qualified

Tichmell Cottage
Fovant

jembobuk@aol.com
01722 714342

FLEXI N.A.C.S. **SWEEP** REGISTERED



01722 S.R. HOPKINS
415451 NUMBER ONE IN
CHIMNEY CLEANING

MOBILE FOOTCARE

FOOT & NAIL TREATMENT

IN THE COMFORT OF YOUR OWN HOME

For more information please contact

Marnie Suker

 MCFHP MAFHP

(01722) 790485 or 07789 693922

BRIAN WALKER

Antique Furniture Restoration
Cabinet Making



Westwood
Fovant
Salisbury
Wiltshire



Tel: Fovant (01722) 714370

evolve

TREE & GARDEN SERVICES
call Stuart Larter for a free quote

07563 645043

01747 871753



City &
Guilds
NPTC

www.evolvevetree.co.uk

NADDER VALLEY

EXECUTIVE PRIVATE HIRE

Nadder Valley Travel offers a Luxury Chauffeur
driven Executive Private Hire Service based in Suttor
Mandeville and Chilmark providing nationwide
transport including airports, seaports and railway
stations.

4 and 8 seat vehicles available.

Contact Stephen or Darren 07484 634262
Or e-mail: enquiries@naddervalleytravel.co.uk
www.naddervalleytravel.co.uk

OIL FIRED BOILER SPECIALIST

MIKE VINEY

30 YEARS EXPERIENCE

ESTABLISHED 16 YEARS

OFTEC REGISTERED

MAINTENANCE

& REPAIRS TO

BOILERS AND OIL

FIRED COOKERS

TEL 01725 514781



Clerk to send letter which Cllr Holmes will hand deliver.

Clerk

- (ii) **Parking on Tisbury Road near the Elms.** There are less cars obstructing the pavement but there is still an issue.
The residents association will meet on 18th October, WC Cllr Mrs Green and a WC officer from housing will also attend.
It has been confirmed that there is a drainage pipe running in the front so nothing can be done between the houses (nos 3-6) and the footpath.
- (iii) **20mph limit.** Next steps to encourage compliance with the new 20mph limit. The pole for the SID will be in place shortly.
- (iv) **High Street / A30 junction.** To receive an update. Update due at the next CATG.
- (v) **Parish Steward List.** To agree items to be added to the Parish Steward list. Cllrs are reminded that any issues relating to the highway should be reported to Wiltshire Council using the app or the online report it button on the WC website.
Fovant PC was made aware that a speeding cyclist had a near miss with a pedestrian, whilst Fovant PC is aware there is little to prevent this parishioners are advised to be aware that cyclists do travel quite quickly around the lanes.

Update of actions from the Minutes dated 4th September 2018.

1. (0288.iv) Clerk is in the process of opening the 32 day notice account.
 2. (0291.iii) The person suggested by WC Cllr Green has retired.
 3. (0291.iv) Clerk has been unable to email Mr Hitchings so wrote a letter
 4. (0292.i) Clerk wrote the letter but before it was delivered Cllr Holmes spoke to the householder – to be monitored.
 5. (0292.i) Clerk resent the article to the Three Towers
 6. (0293.3) Transferring ownership of land from WC – as yet no update.
- All other actions appear as agenda items.

To receive brief reports from Cllrs

Rights of Way – tree blocking path in Hole Lane, Clerk to write to landowner.
Cllr Mallalieu will do a land registry search for the landowner.

Highways – metrocount in Dinton Rd. Clerk to look when it can be done and submit request. Clerk

Police – the quarterly community safety group meeting was held on 5th September. The next meeting will be on 9th January.

Village Hall – meeting on 4th Oct will discuss funding and fence.

Website – no issues reported.

The Elms Residents association – next meeting on 18th October

Cllr Mallalieu attended the Tisbury CLT meeting – this is an interesting idea but the meeting was focussed on Tisbury rather than surrounding parishes. A parish can set up its own CLT if it so wished.

Community Speed Watch. Cllr Holmes as Team Leader for Fovant CSW group gave the following information.

Three sessions have been carried out since 23rd September, two at Middle Ground and one at High Street.

20% of vehicles travelling up Dinton Rd were driving in excess of 25mph and details were sent to the Police for action.

In total 17 vehicles were driven at 25mph and reported out of a total 202 vehicles passing the control points in both directions.

Atlas Tree Care Ltd

Jeremy Cock

2 West Farm Cottages
Fovant, Salisbury
Wiltshire, SP3 5LJ
T: 01722714365
M: 07843275814
E: jez@atlastreecare.co.uk

City &
Guilds
NPTC
Qualified



www.atlastreecare.co.uk



**Electrical
Contracting
Services**

Jack Marshall

m: 07990886414

e: info@ecs-southern.co.uk

www.ecs-southern.co.uk

Fully certified 17th edition Electrical Contractor

Competitive price guaranteed



The Institution of
Engineering and Technology

National Association of Professional Inspectors and Testers



Your Local Property Expert

Situated on Tisbury High Street

Having grown up in the Nadder Valley, Matthew has exceptional local knowledge and a strong understanding of the community. Matthew is heavily involved in the area, and has been working in the property industry for over a decade bringing a wealth of experience and expertise to Bassett's.



Matthew Boatwright
Director, Tisbury Office

To book your **free valuation**, contact the team today on **01747 859 359**

www.bassett.co.uk



Bassett's Estate Agent



@bassett1

In addition the Clerk was aware of a proposal from Trowbridge TC which would move Fovant (and Compton Chamberlayne) into Nadder, additional parishes would be moved into Chalke. WC Mrs Green was unaware of this proposal but was aware of a suggestion to move South Newton and Great Wishford into Nadder.

Fovant PC considered all the information.

Fovant PC resolved to make no comment.

Centenary of 1918. This year marks the centenary of the end of the First World War.

(i) To consider quotes for the addition of two names on the War Memorial.

One quote has been received and the work can be completed by 11th November. The total to add both names and paint the letters is £482.00.

As this is under £500 only one quote is required.

Fovant PC resolved to accept the quote and authorise the work.

Clerk

(ii) To receive an update on the planting of trees along the A30.

As yet no further information on the landowner.

Cllr Mallalieu will do a land registry search.

Cllr Mallalieu

Recreation and Play area

To consider the following;

1. Fence surrounding the play area – to receive an update.

Cllr Havard went to repair the damaged fence but found there was no longer a requirement as a second fence has been put up. The boundary needs to be checked.

Cllr Swift

However another part of the fence has been damaged so fenceposts were used to repair this.

Cllr Havard will get quotes for replacement fence.

Cllr Havard

2. See saw maintenance.

Cllr Havard has oiled the seesaw and it no longer squeaks.

3. Maintenance of seats on the swings. An initial inspection showed no concerns.

Fovant PC resolved to wait for the inspection report and then consider the swing seats. Ongoing

4. Repainting of the equipment.

Fovant PC resolved to purchase some tins of bright paint suitable for play equipment.

The items will be rubbed down and repainted.

7.52pm – Cllr Dunn left the meeting.

5. Cleaning / maintenance of the equipment. Cllr Havard has cleaned the equipment,

Fovant PC wished to record their thanks to Cllr Havard for all the work he has undertaken in the recreation ground and play area.

Community Noticeboard. Item requested by Cllr Mallalieu

The village hall committee would like an additional noticeboard for public notices.

Cllr Holmes suggested the existing village hall notice board is moved to the same side as the PC noticeboard and then a new noticeboard could be placed on the other wall.

Cllr Mallalieu will raise this at the village hall committee meeting and feedback to Fovant PC.

The VHMC need to supply exact details for the new noticeboard including size and format.

Highway matters.

- (i) **Overgrown hedges within the parish.** These continue to be an issue. Cllrs are requested to note any hedges that encroach the highway and report these at the meeting so further action can be taken. If the Landowner fails to cut back the hedge that encroaches onto the highway the matter will be passed to WC highways and legal departments.

The hedge on Dinton road has been partially cutback but further work is required as it still overhangs the highway making large vehicles travel too close to the property on the opposite side.

Levers Garage Mot Testing Station in Fovant

Service and Repairs
to all
Makes & Models
Batteries Brakes Cambelts



Extremely Competitive
Prices for Tyres
Shaftesbury Road
Fovant
01722 714243

ROB BEALE LIMITED

*Offering a prompt
and courteous service*

Septic Tank Emptying Temporary Toilet Hire

Luxury Trailer Loos
Luxury Trailer Showers
Security Fencing Hire
Site Welfare Units

01747 871464

www.robbeale.co.uk
admin@robbeale.co.uk

FOVANT VILLAGE HALL

AVAILABLE FOR A ONE OFF SESSION OR
REGULAR WEEKLY / MONTHLY BOOKINGS

MAIN HALL WITH ADJOINING SMALL ROOM
EXTENSION, EQUIPPED KITCHEN, STAGE
ALSO AVAILABLE.

IDEAL FOR MEETINGS, ADULT AND
CHILDRENS PARTIES, DANCING, EXERCISE
CLASSES AND SHOWS.



FOR BOOKINGS AND GENERAL ENQUIRIES
PHONE Diana Rae 01722 714947 or 07709 921171
dianarae1960@gmail.com

Wasps Nests

For all your pest control problems
Wasps, Fleas, Mice, Rats, Cluster Flies.

Competitively Priced

Prompt response and discreet service.

Tel: 01985 213722 or Mob 07962 157825



Garden Scenes

Fully Qualified BPCA Pest operator Fully insured

Fovant PC resolved to note the information.

Clerk's Report.

WC invitation to consultation event re the Local Plan. Wed 10th October in Salisbury and 2 rural events on 18th and 22nd October. Cllr Havard will attend the meeting at Trowbridge on 18th October.

AONB offer to attend a meeting (or write an article for the newsletter) re the bid for dark skies status.

Fovant PC agreed that an article in the newsletter would be best.

Clerk

Attended SLCC meeting – discussion on ward boundary consultation

Attended SWW CSG held on 5th September, pavement parking was discussed.

SWWAB held on 19th October

CATG is on 7th November

SWWAB meet on 21st November

To note items for the agenda of the next meeting. The next PC meeting will be held on Tuesday 6th November 2018 at 7.00pm.

WC Local Plan

Any items for the agenda should be sent to the Clerk before 25th October 2018.

Please note that this will be the budget setting meeting.

Cllr Holmes closed the meeting at 8.51pm

Fovant Parish Council will meet on the following dates;

Tuesday 6th November 2018

December – no meeting

Tuesday 8th January 2019 (agenda deadline Tuesday 18th December)

Please note this is the second Tuesday as the first Tuesday is New Year's Day

Fovant Parish Council

The next Parish Council Meeting will take place on Tuesday 6th November 2018 at 7pm in the village hall.

The agenda will be displayed on the village hall notice board and placed on the website.

Members of the public are welcome to attend and there will be a short period of time set aside for public comments or questions concerning the parish prior to the start of the meeting.

Vacancy

Following the resignation of Mr Smith there is a vacancy on Fovant Parish Council. This has been advertised and may now be filled by co-option. Anyone interested in this vacancy should contact the Parish Clerk as soon as possible.

Trees and Hedges remain an issue – please ensure there are no trees, hedges or shrubs encroaching the highway from your property.

SC LANDSCAPING

**I DO ANY JOBS THAT NEEDS
DOING IN THE GARDEN**

LAWN MOWING & STRIMMING

GARDEN DESIGNING

JET WASHING

HEDGE CUTTING

TREE FELLING

FLOWER BEDS

WEEDING

FENCE REPAIRS

**WHEELIE BIN CLEANING
ALL YOUR GARDEN NEEDS
HOUSE, SHED AND GARDEN
CLEARANCE**

FREE QUOTE

Local Fovant Man
07444487309 or
01722 714366

Join our Heating Oil Buying Club!



**and SAVE up to
10% on your
heating oil cost!**

- Free to join
- Independent of suppliers
- Order for more than one location
- Pay the supplier direct
- Bi-monthly reminders
- Over 600 members

**FOR MORE INFORMATION
AND FREE REGISTRATION VISIT:**

www.nadder.oilbuyingclub.com

HIRE OUR CLUBHOUSE FOR YOUR SPECIAL EVENT

**Dinners • Wedding Receptions • Birthdays
Exercise Classes • Workshops • Exhibitions
Children's Parties • Drinks Parties**

**TO FIND OUT MORE CONTACT US AT
events@pythouseclub.co.uk | 01747 898045**

PYTHOUSE TENNIS CLUB WINTER MEMBERSHIPS AVAILABLE NOW!

Four courts available throughout the week

- Professional coaching from LTA level 4 coach
- Social tennis every weekend

BAR | CLUB FUNCTIONS & CLUB SUPPERS

**FOR MORE ABOUT TENNIS CLUB MEMBERSHIP VISIT
OUR WEBSITE : www.pythouseclub.co.uk**

**PYTHOUSE CLUB
WEST HATCH, TISBURY SP3 6PD**



Help @ Hand

**Home Cleaning
Garden Maintenance
General Home Maintenance
Flat Pack Assembly
Man & Van Services**

Get in touch for a FREE no obligation quotation
Mobile: 07776 498246 or Landline: 01722 714931 or Email:
helpathand2017@outlook.com

Advertisers Please see ads for further details /mobiles

Aerials	Airwaves,	Ian Newman	01722 322862
Cattery	Fovant Cattery	Debbie/James Monteith,	01722 714232
Carers	Country Care,	Sylvia Parrish	01747 820018
	Torch Healthcare Services Ltd		07593 153925
Carpet Fitting	Carpet Fittings	Steve Mitchell ,	01722 714342
Chimney Sweep	Flexi Sweep,	Steve. Hopkins	01722 415451
Classic Cars	Greensmith's Classic & Custom	Hayden Greensmith	07762875306
Clubhouse	Pythouse Club available for hire	Vicky Louth	01747 898045
Clocks & Watches	Clock & Watch	Kevin Knight	01722 331969
Electricals	TISLEC, Electrical & Home Maintenance,	Nick Ryan	01747 870388
	Electrical Contracting Services	Jack Marshall	m. 07990 886414
	David West Electrical	Dave West	01722 716398
Farrier	Registered Farrier	Steven Griffin	m. 07799 866047
Financial Services	Emery Little Financial Services,	Derek Gibbons	01722 744556
Farm Shop	The Veg Shed	Hugh Collin	01722 714815
	Ansty PYO & Farm Shop	Karen Price	01747 829072
Fitness	Fitsteps	Gemma	07933 722289
Foot Care	Mobile Footcare	Marnie Suker	01722 790485
Funeral Director	Chris White Funeral Director	Becky Perry	01722 744691/790750
Handyman	DIFY	Ray Bailey	01722 714654
Heating Oil & Plumbing	Nadder Oil Buying Club	Richard Willan	www.nadder.oilbuyingclub.co.uk
	Chalke Heating,	Martin Millar,	01722 780734
	Southern Tank Services Ltd,	Kirsten/Cliff	01722 714514
	Oil Fired Boiler Specialist	Mike Viney	01725 514781
	Advisory Service	Robert Hill	01747 870772
	St Swithuns	Christian Eyers	01747 832386
	Mobile Hairdresser	Bryony Terry	07772794988
	Levers MOT and Repairs	Adrian & Alex	01722 714243
	Mr T's Garden Care	Steve Targett	01722 714728
	A Yeoman Tree Specialist	Andy. Yeoman,	01747 828113
	Nadder Valley Nurseries,	Ewart Clark	01722 716985
	Palatum, Design & Construction	Paul Jackson,	01722 714353
	General Garden Maintenance	Mike Downer,	01722 714453
	Atlas Tree Care	Jeremy Cock,	01722 714365
	SC Landscaping	Steve Collins	01722 714625
	Prune N Kutt Ltd	Karen Gilbert	01722 714474
	Fovant Village Hall,	Diane Rae	01722 714947
	Help@Hand	Lee Lester	01722 714931
	Cabinet Maker & Antique Rest	Brian Walker,	01722 714370
	Dawsons Logs,	Keven Dawson	01985 850824
	R.P.Nixon,	Rob Nixon	01722 501374
	Robert Chalk	Robert Chalk	01747 821135
	Saul Mitchell,	Saul Mitchell	01747 830029
	Compton Smith Classic Interiors	Emily Draper	01747 850150
	Wasps Nests Fleas Mice Rats Flies	Sally Tucker	01985 213722
	Teaching Piano	Brian White,	01722 714488
	Registered Physiotherapist	Carol Buttlng,	01747 828645
	Physiotherapy & Acupuncture	Lisa Ferguson	07974 780321
	Physio, Gyrotonic, & Energy Medicine	Fiona Russell	07972724102
Pre School	Dinton Pre School,	Alison	01722 716011
	Accredited Childminder	Jan Mitchell	01722 714342
Property	Bassetts Property Services,	Matthew Boatwright	01747 859359
	Night Owl Properties	Rebecca Whitney	07393 830055
	Armishaws, Removals & Storage		01722 322616
Removals	Alexanders, Private & Executive Hire	Brian & Shirley	01747 830723
Taxi Service	Nadder Valley Travel	Darren or Stephen	07484 634262
	Septic Tank Emptying	Rob. Beale	01747 871464
Temporary Toilets etc	Traditional Master Thatcher	Christian Eyes	01747 832386
Thatcher	Evolve	Stuart Larter	01747 871753
Tree & Garden Services	Gutters Cladding Pressure Washer	Darren Callaghan	07403 994949
Window Cleaner			

NOVEMBER 2018

- 1 T FVH Coffee
 2 F
 3 S
 4 S
 5 M
 6 T Meet & Eat 12.1.30 Kurling 2pm FPC 7pm
 7 W Poetry group 2 pm. Valley Choir 8pm
 8 T FVH Coffee Fil Group 7.30pm
 9 F Fovant Folks 12.30
 10 S
 11 S REMEMBRANCE DAY (INSIDE DETAILS)
 12 M
 13 T Meet & Eat 12-1.30pm
 14 W Valley Choir 8pm
 15 T FVH Coffee 50/50
 16 F
 17 S
 18 S
 19 M Tisbus members meeting 11.30am
 20 T Meet & Eat 12-1.30pm Kurling 2pm
 21 W Collating Valley Choir 8pm
 22 T FVH Coffee
 23 F Fovant Folks 12.30pm
 24 S Call my wine bluff. 7pm CC V h.
 25 S
 26 M
 27 T Meet & Eat 12-1.30pm
 28 W
 29 T
 30 F

DEADLINE FOR DECEMBER MAGAZINE

NOVEMBER 15th 5 pm
Collating & Collecting
November 21st

All features and advertisements and items to
 E-mail: pauline.story@btinternet.com
 The RED BOX inside the porch not the box outside
 Donations £

COFFEE MORNING at FOVANT VILLAGE HALL

Come and join this popular event
Exchange your Books for a small donation
 10 am every THURSDAY
 All welcome for a chat with tea or coffee plus biscuits!
Veg and Fruit also available

NOTE:- LOCAL WEBSITES

www.fovantbadges.com
www.fovanthistory.org
www.fovantcricketclub.com
www.southwiltswillts.com/site/fovant-parish-council
www.comptonchamberlayne.co.uk
www.suttonmandevillepc.com
www.fovanttrees.co.uk
 Compton www.achurchnearyou.com/compton-chamberlayne
 Fovant www.achurchnearyou.com/fovant
 Sutton www.achurchnearyou.com/sutton-mandeville
 Nadder Valley Churches on Facebook
www.facebook.com/Nadder.Valley

FOVANT VILLAGE HALL FOR FITNESS

ADULT TAP	MON 7.45pm- 8.45 pm
EXTEND SEATED CLASS	FRID 10.am -11 am
Phone Jenny	01722 780863
FITSTEPS FAB	WED- 11.15 am – 12.15pm
FITSTEPS ORIGINAL	WED 12.30pm – 1.30pm
Phone Gemma	07933 722289

Churchfields Recycling centre as follows:

Open 10am - 4 pm Sat – Wed
 1st Nov to 31st March
 Open 9am – 4pm Frid – Wed
 1st April – 31st Oct

LIBRARY SERVICE: Every 4th week
Thursday 12 noon – 12.15 Clays Orchard

Unwanted Telephone Calls TPS

complaints.tpsonline.org.uk

Editor: -phone 01722 714284

email pauline.story@btinternet.com

PLEASE GET YOUR MATERIAL IN BEFORE THE DEADLINE

Please do try to attend the church
service and special memorial service at
fovant village hall for commemorations
with new names on memorial to mark the
end of first world war.